VISIT…

LANZAROTE Caliente.COM

I'VE BEEN THIS WAY BEFORE

Words and Music by
NEIL DIAMOND

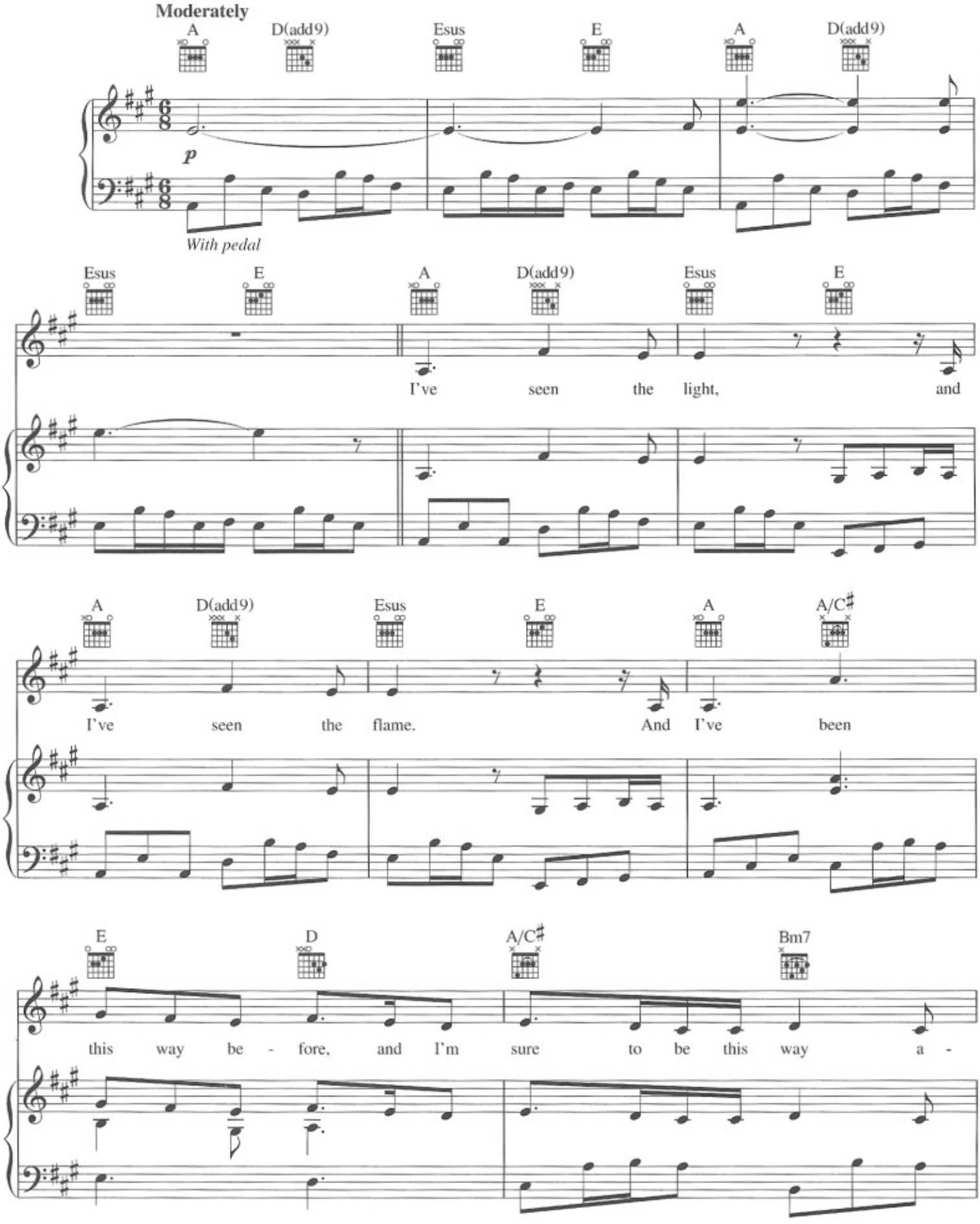

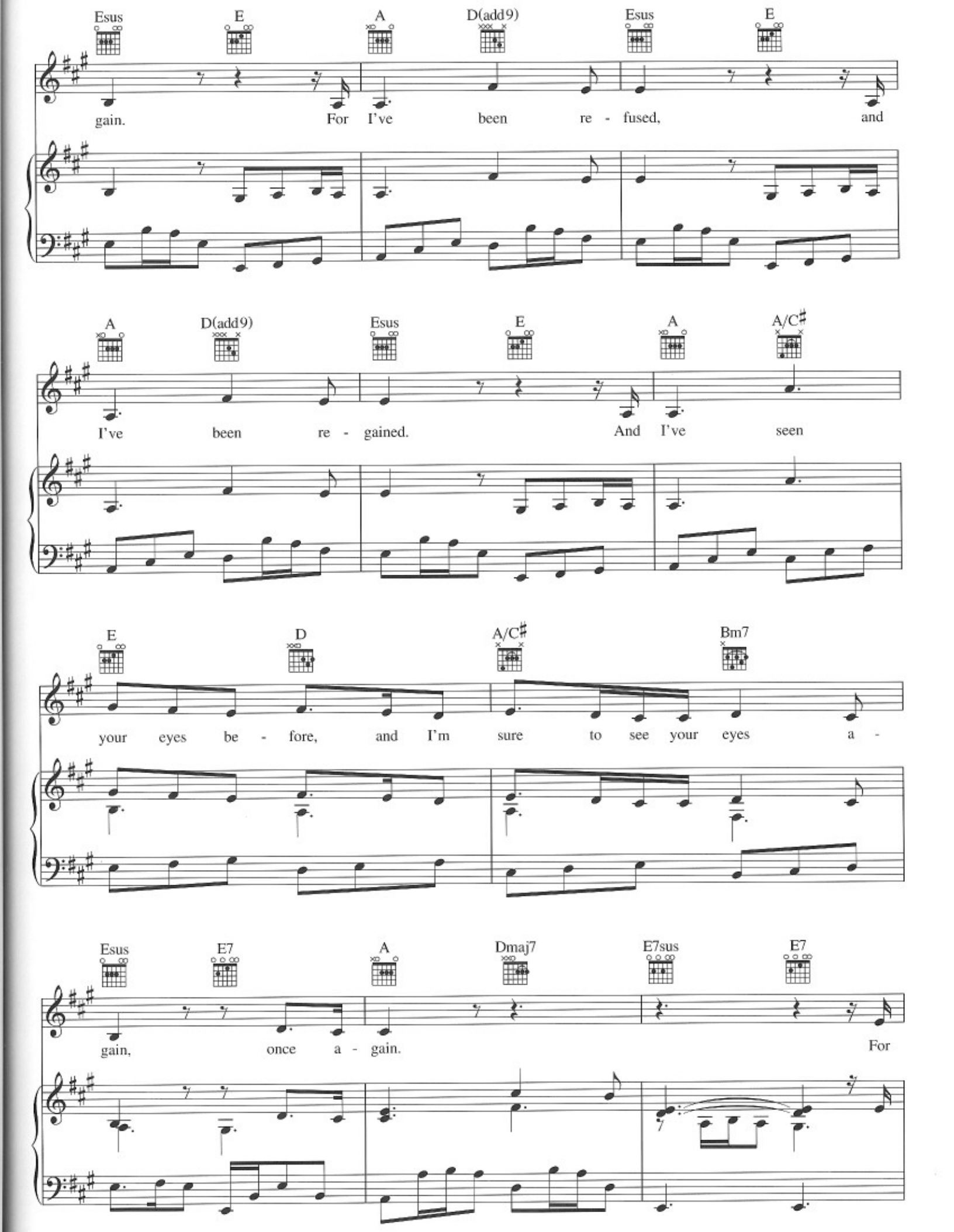
Esus E A D(add9) Esus E
gain. For I've been re - fused, and
A D(add9) Esus E A A/C♯
I've been re - gained. And I've seen
E D A/C♯ Bm7
your eyes be - fore, and I'm sure to see your eyes a -
Esus E7 A Dmaj7 E7sus E7
gain, once a - gain. For

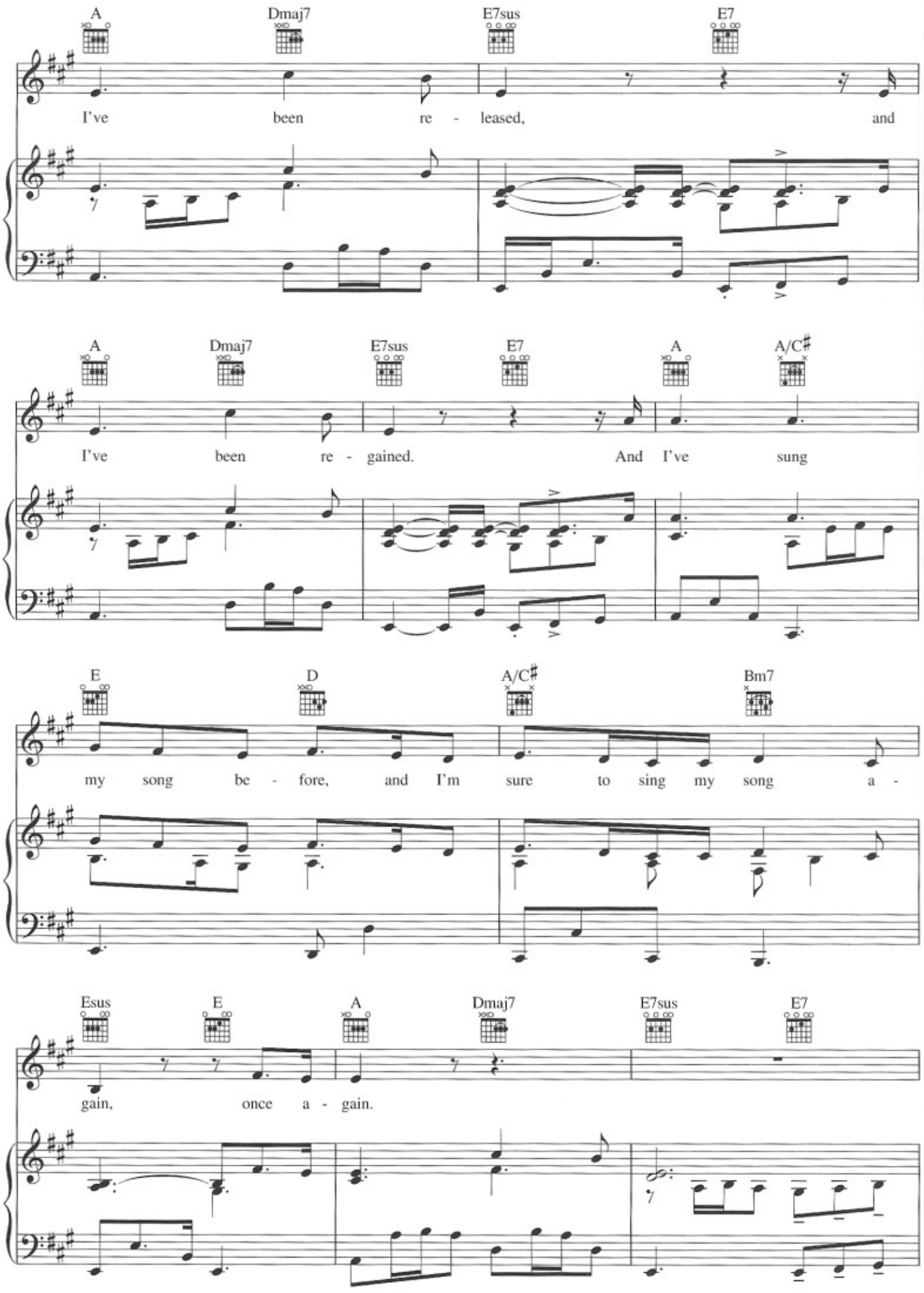
A
Dmaj7
E7sus
E7
I've been re - leased, and
A
Dmaj7
E7sus
E7
A
A/C♯
I've been re - gained. And I've sung
E
D
A/C♯
Bm7
my song be - fore, and I'm sure to sing my song a -
Esus
E
A
Dmaj7
E7sus
E7
gain, once a - gain.

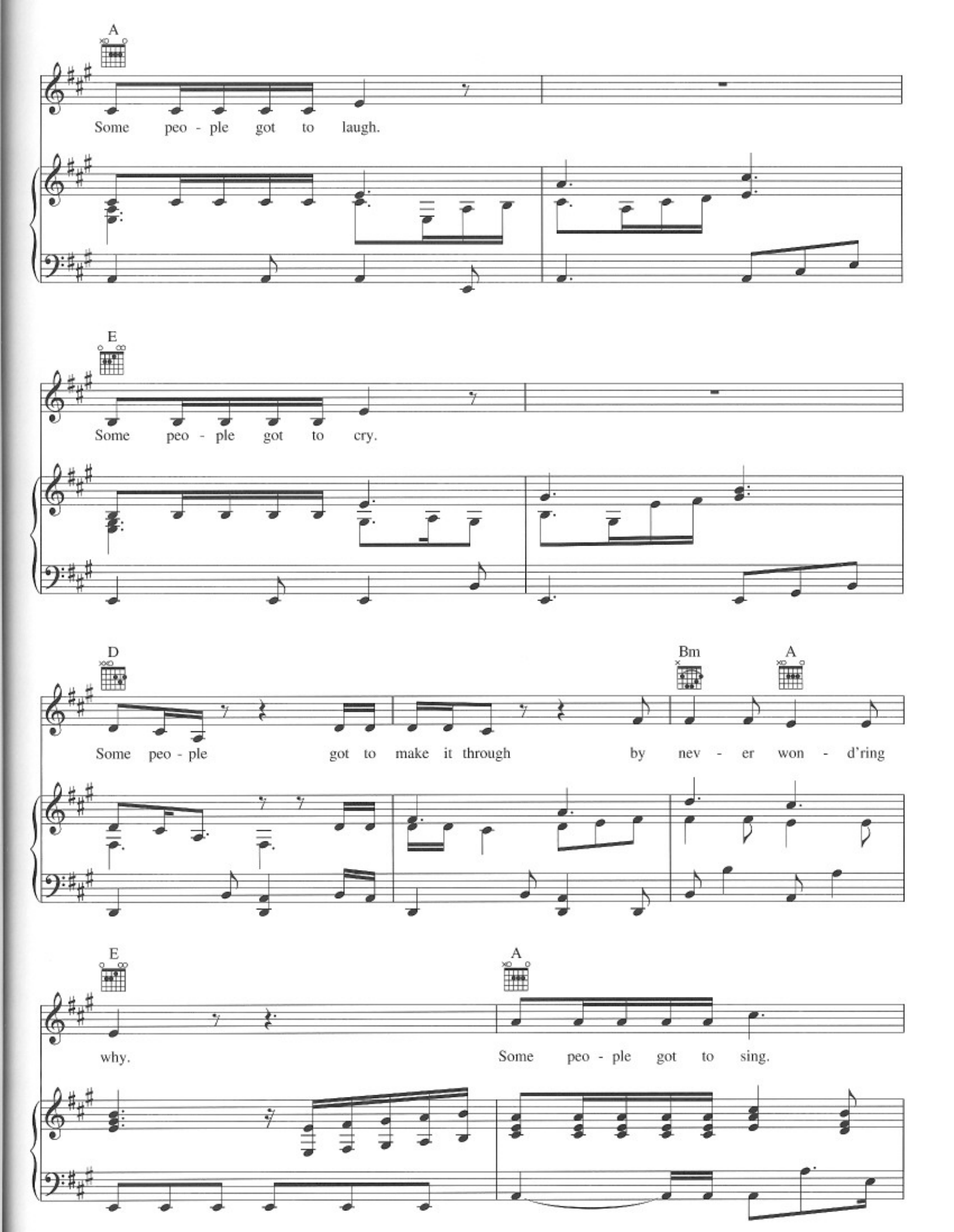
A
Some peo - ple got to laugh.
E
Some peo - ple got to cry.
D
Bm
A
Some peo - ple got to make it through by nev - er won - d'ring
E
A
why.
Some peo - ple got to sing.

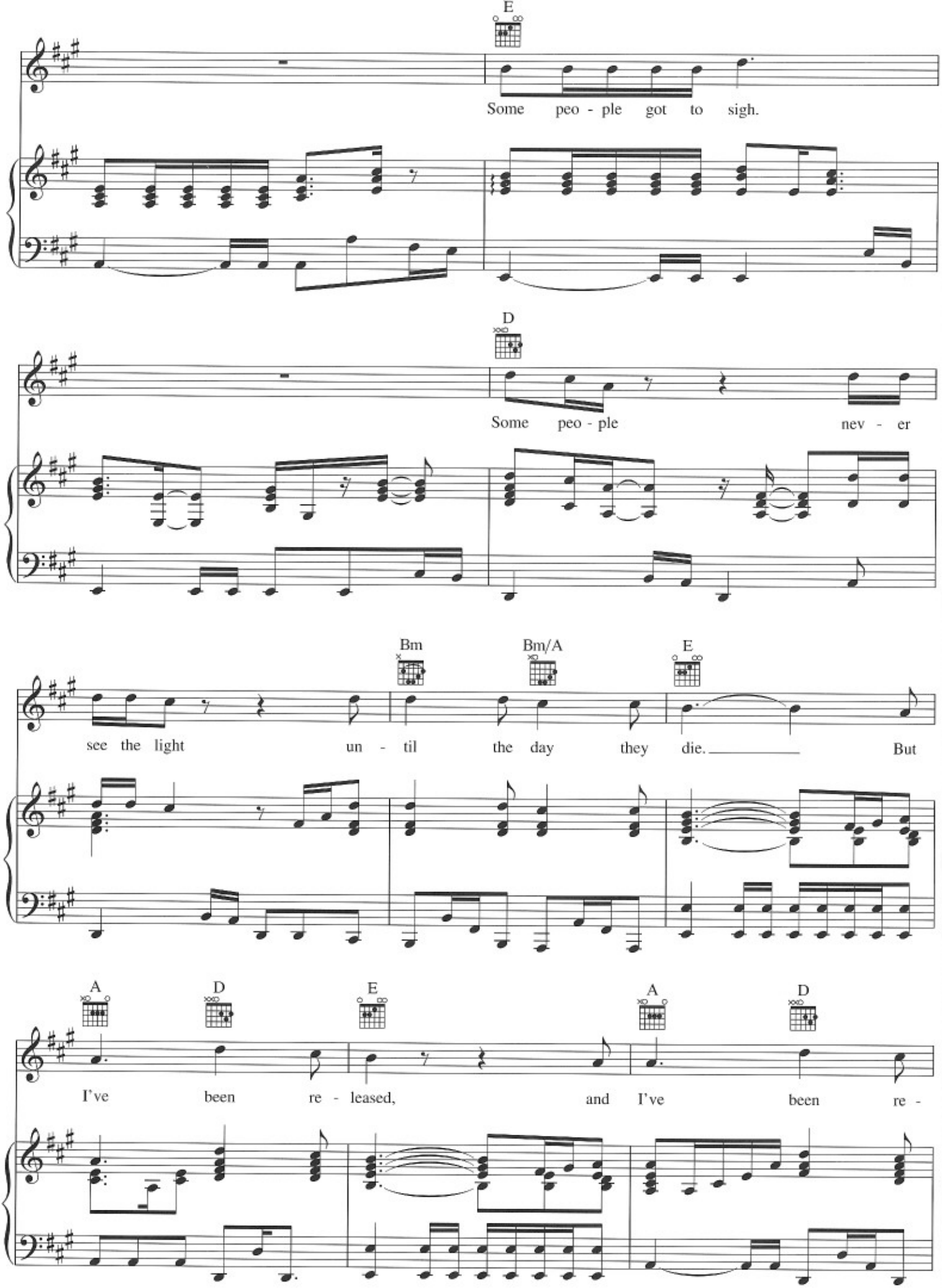
E
Some peo - ple got to sigh.
D
Some peo - ple nev - er
Bm
Bm/A
E
see the light un - til the day they die. But
A
D
E
A
D
I've been re - leased, and I've been re -

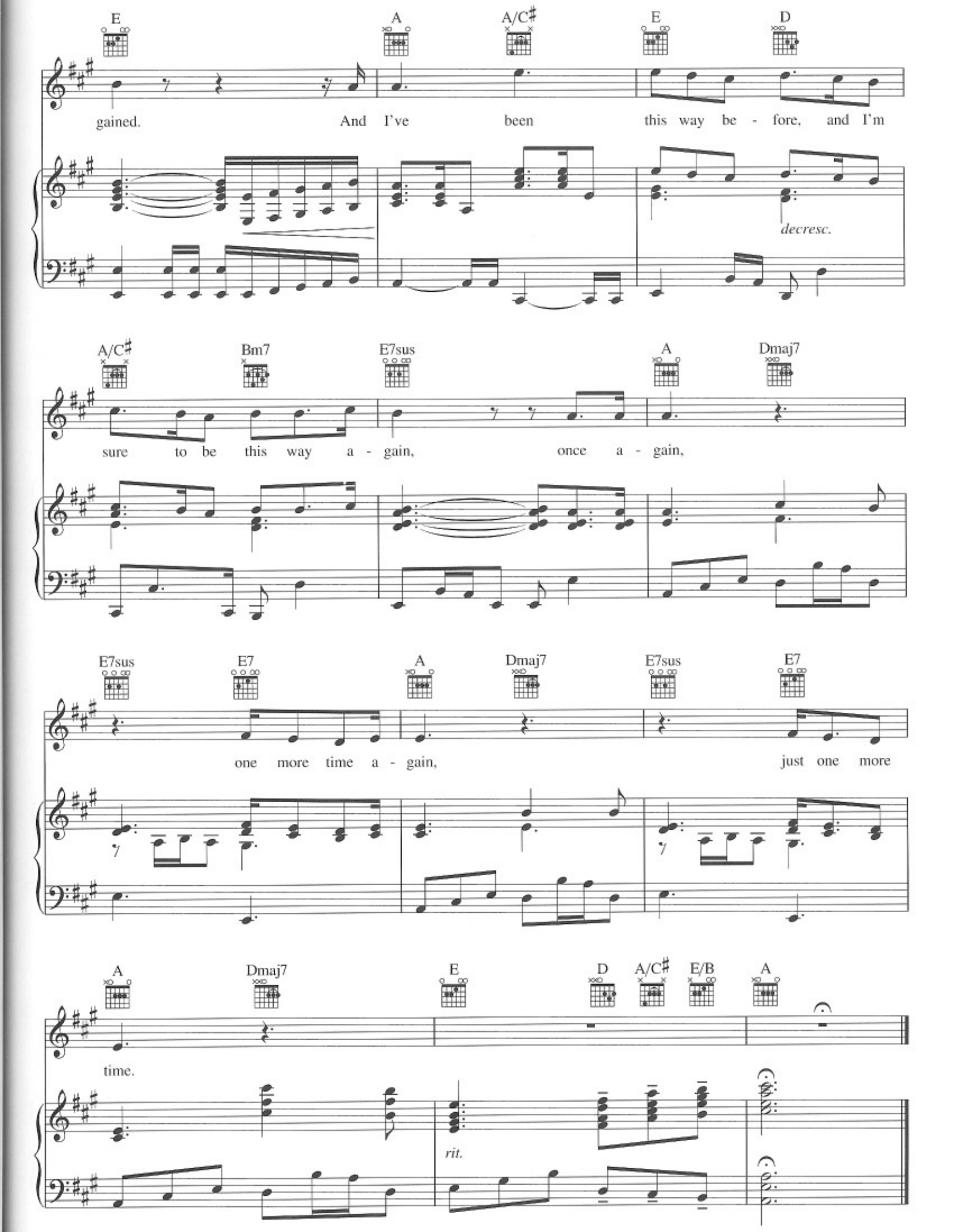
E
A
A/C♯
E
D
gained. And I've been this way be - fore, and I'm
decresc.
A/C♯
Bm7
E7sus
A
Dmaj7
sure to be this way a - gain, once a - gain,
E7sus
E7
A
Dmaj7
E7sus
E7
one more time a - gain, just one more
A
Dmaj7
E
D
A/C♯
E/B
A
time.
rit.